Microsoft

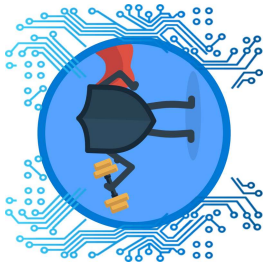

T Dharshini

has successfully completed

Remediate threats using Microsoft Defender

May 9, 2026

Satya Narayana Nadella